

A photograph of a middle-aged couple riding a light blue scooter. The man is in the driver's seat, wearing a brown leather helmet with goggles, a blue and white checkered shirt, and a denim jacket. The woman is seated behind him, also wearing a brown leather helmet with goggles and a green jacket. They are both smiling at the camera. The background is a bright, slightly blurred outdoor setting with green trees and a clear sky.

ExoCARES™ Program

ExoCARES:
Getting access
to resources
you need in
the prostate
cancer journey

 exosomed_x[™]
a biotechne® brand

ExoCARES

helps you navigate
the prostate cancer
journey with clarity
and confidence.

The ExoDx™ Prostate test, or “EPI,” is a simple, non-invasive urine test that can help you and your doctor determine the need for a prostate biopsy. The ExoDx Prostate test provides actionable information that aids the prostate biopsy decision for men in the PSA ‘gray zone’ of 2-10ng/mL, and is not dependent on PSA or other clinical risk factors.

What exactly is PSA?

Prostate-specific antigen, or “PSA,” is a routine blood test measured for many men in the primary care or urology setting. While PSA is not prostate cancer-specific, it is the standard of care to indicate prostate cancer diagnosis that may lead to further testing or a prostate biopsy. Making the biopsy decision is an important consideration between you and your doctor because there are sometimes physical complications. The ExoDx Prostate test will provide your doctor with important information to help you make this decision.

Move forward with confidence as interpreting the score is easy.



The ExoDx Prostate test score ranges from 0-100. If your score is above 15.6, there is a higher risk for clinically significant prostate cancer that needs further investigation, such as a prostate biopsy. Talk to your doctor about this procedure.

Clarity and confidence, we’ve got you covered.

Focus on keeping healthy and let us worry about the rest. Exosome Diagnostics is committed to communicating out of pocket costs to patients so there is no surprise billing.

Depending on your specific circumstances, trained professionals at Exosome Diagnostics can help you with your journey to ensure the ExoDx Prostate test is:

- **Covered** by your insurance when possible
- **Covered** by a VA Medical Center and the Government Services Award if applicable
- **Covered** by the ExoCARES (Comprehensive Assistance and Resources from Exosome Support) Program, which provides personalized payment options
- **Supported** each step along your journey by the Patient Advocacy Team



Now Available!

Take advantage of the ExoDx Prostate test in the convenience and comfort of your own home.



The Insurance Process by ExoCARES

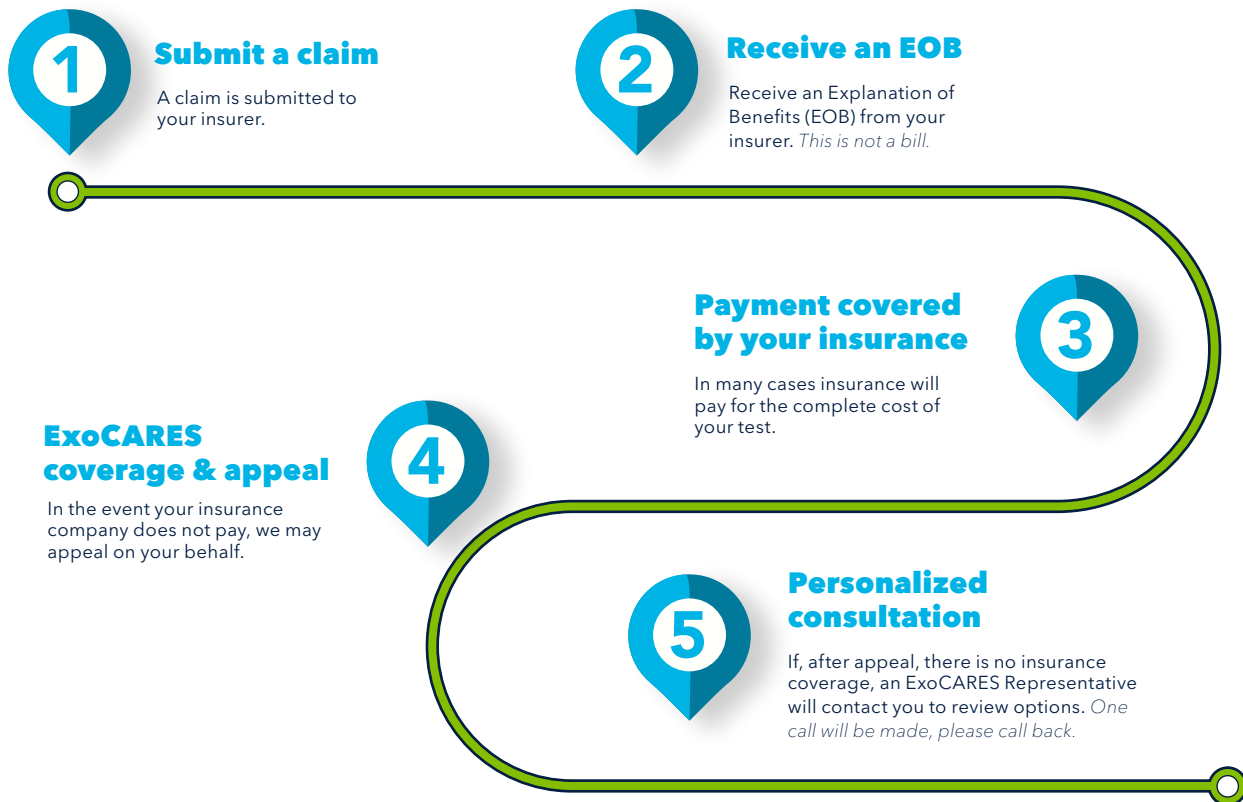

The Three Pillars of ExoCARES

Covered by Medicare

Traditional Medicare covers the ExoDx Prostate test for most patients in the intended use population. Most Medicare Advantage plans cover The ExoDx Prostate test.

Supported by Guidelines

The ExoDx Prostate test is included in the NCCN guidelines and covered by major insurance plans throughout the US. It is also covered through all VA Medical Centers.

Covered by the Patient Advocacy Team

For patients whose insurance does not cover the ExoDx Prostate test, our Patient Advocacy Team will auto-enroll you in The ExoCARES Program which will provide services that may reduce out-of-pocket costs.

We're here to help.

Learn more about the ExoDx Prostate test and At-Home Collection Kit options. Call your ExoCARES Representative at 844-396-7663, select option 3, then option 2.



Clarity, confidence, we've got you covered.



Join Our Mailing List

Contact your ExoCARES representative 844-396-7663, select option 3, then option 2.

Find out more about The ExoDx Prostate test at www.exosomedx.com/patients/exodx-prostate-test



Exosome Diagnostics, Inc.
266 Second Ave., Suite 200, Waltham, MA 02451
1-(844) 396-7663
exosomedx.info@bio-technne.com

STRY0216644_EXO_BR_ExoCARES-ebook_PC
MKT 200 1.0

 **exosomed_x**[™]
a **bio-technne**[®] brand